EXECUTIVE OFFICE

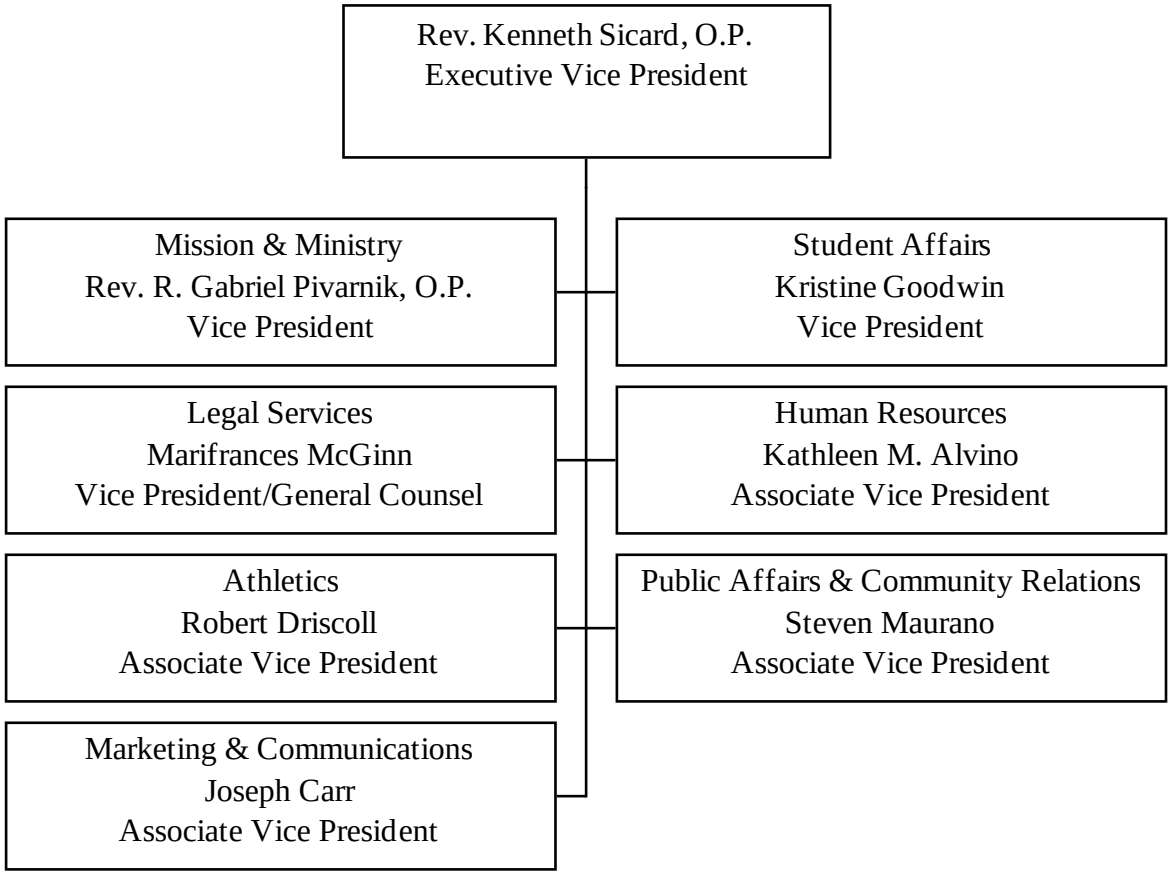

9/14/16